

PROPOSED WORK BOUNDARY ROAD

EXTENT OF PLOT: 1800 S.F.

PLINTH AREA OF BUILDING: 700 S.F.

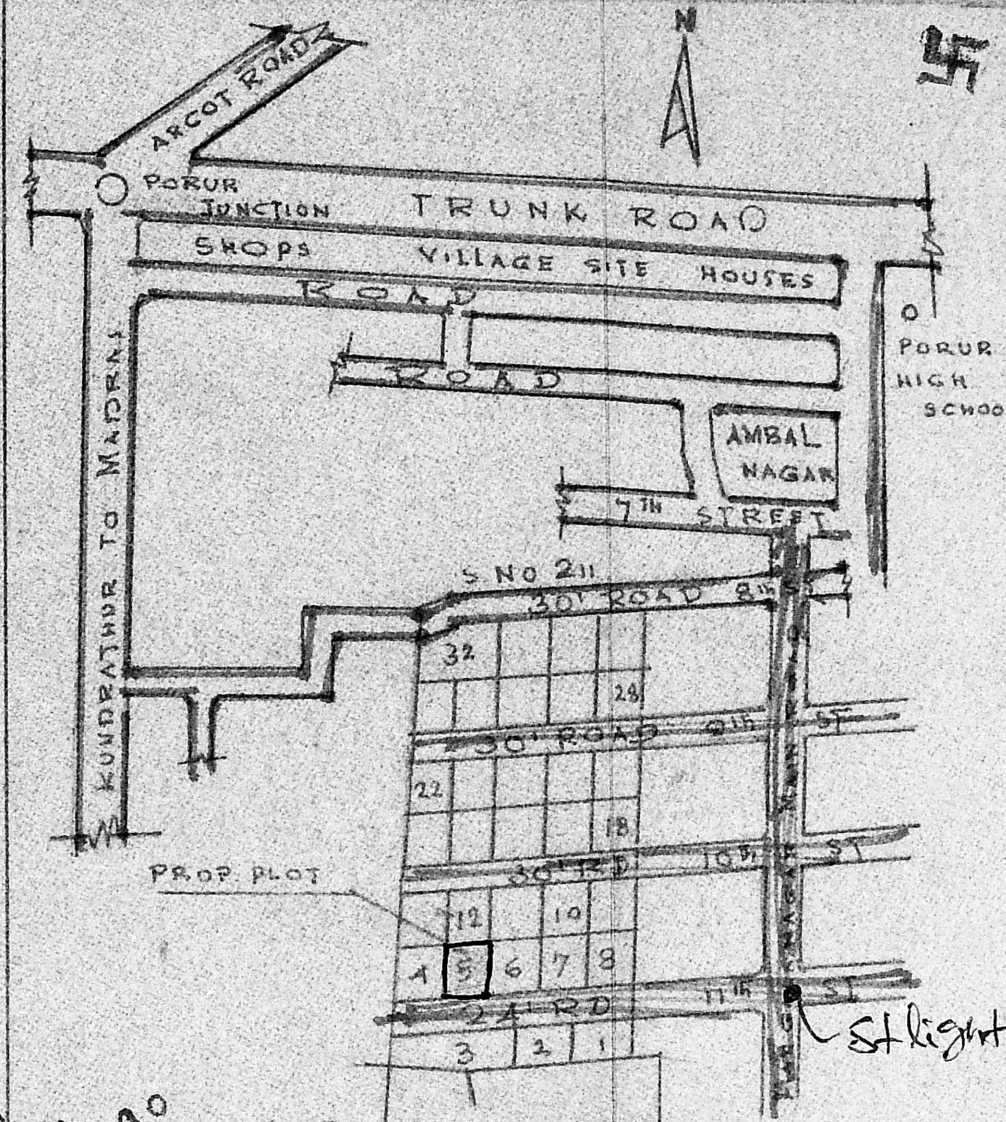

SPECIFICATIONS
 FOUNDATION WITH R.C.C. COLUMN FOUNDATIONS OVER P.C.C. 1:4:8 AND SAND FILLING.
 BRICK WORK IN SUPERSTRUCTURE IN C.M. 1:5
 ALL THE R.C.C. WORKS LIKE LINTEL, SUNSHADE, ROOF SLAB ETC. IN C.C. 1:2:4 MIX WITH NOMINAL REINFORCEMENT.
 FLOORING WITH B.C. CONCRETE 1:2:4;

AND ROOF FINISHED WITH MOSAIC TILES.
 WEATHERING COURSE OVER ROOF SLAB IN L.S.M. 1:3 AND LAYING ONE LAYER OF FLAT TILE 1:3 MIX.
 REF. NO. P.P.A/87/90.
 Planning Officer, Executive Officer.

SCHEDULE OF JOINERIES

D ₁	PANNELED DOOR	3'3" x 7'0"
D ₂	PANNELED DOOR	3'0" x 7'0"
W ₁	-DO- WINDOW	3'0" x 4'0"
W ₂	-DO- WINDOW	4'6" x 4'0"
D ₂	ASBESTOS DOOR	2'6" x 6'0"
V	VENTILATOR	2'6" x 1'6"

plot extent = 167.28 m²
 plinth area = 71.37 m²

PLAN SHOWING THE PROP. DWELLING HOUSE IN PLOT NO. 11th STREET, MANGALA NAGAR, S.NO 303 304, OF PORUR VILLAGE, SAIDAPET TALUK, CHENGALPATTI DISTRICT. MADRAS.
 SCALE: 8" = 1 INCH.

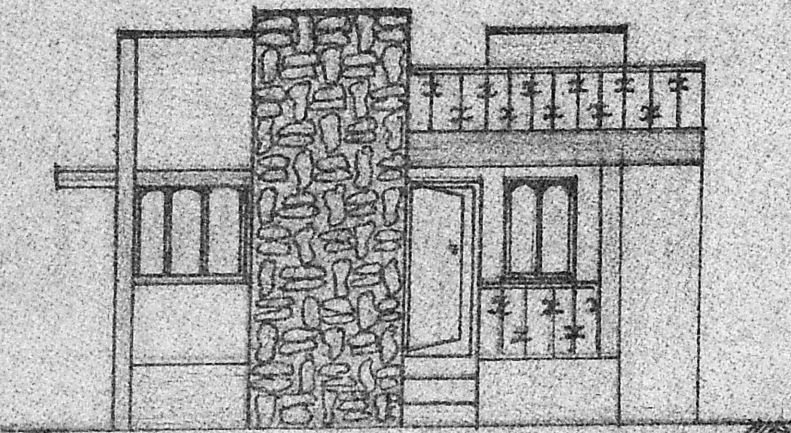

FRONT ELEVATION

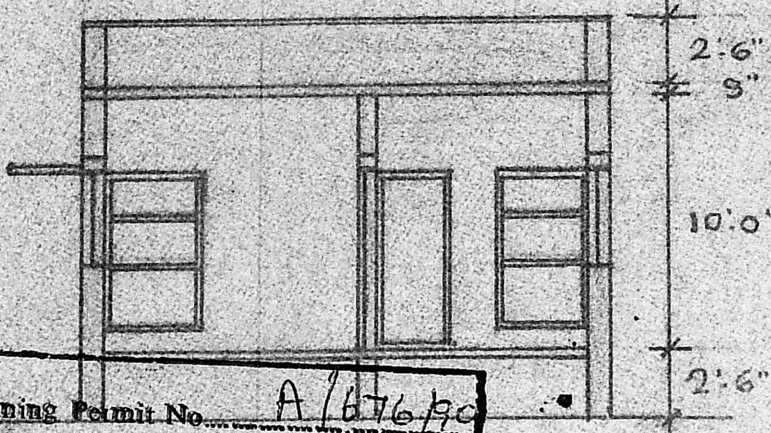

Planning Permit No. A/676/90
APPROVED
 SUBJECT TO THE CONDITIONS IN THIS OFFICE LETTER.
 No. A/6307/90 Date 5-6-90
 Sd/- J. Jayan 5.6.90
 FOR MEMBER SECRETARY
 MADRAS METROPOLITAN DEVELOPMENT AUTHORITY
 MADRAS - 600 008.

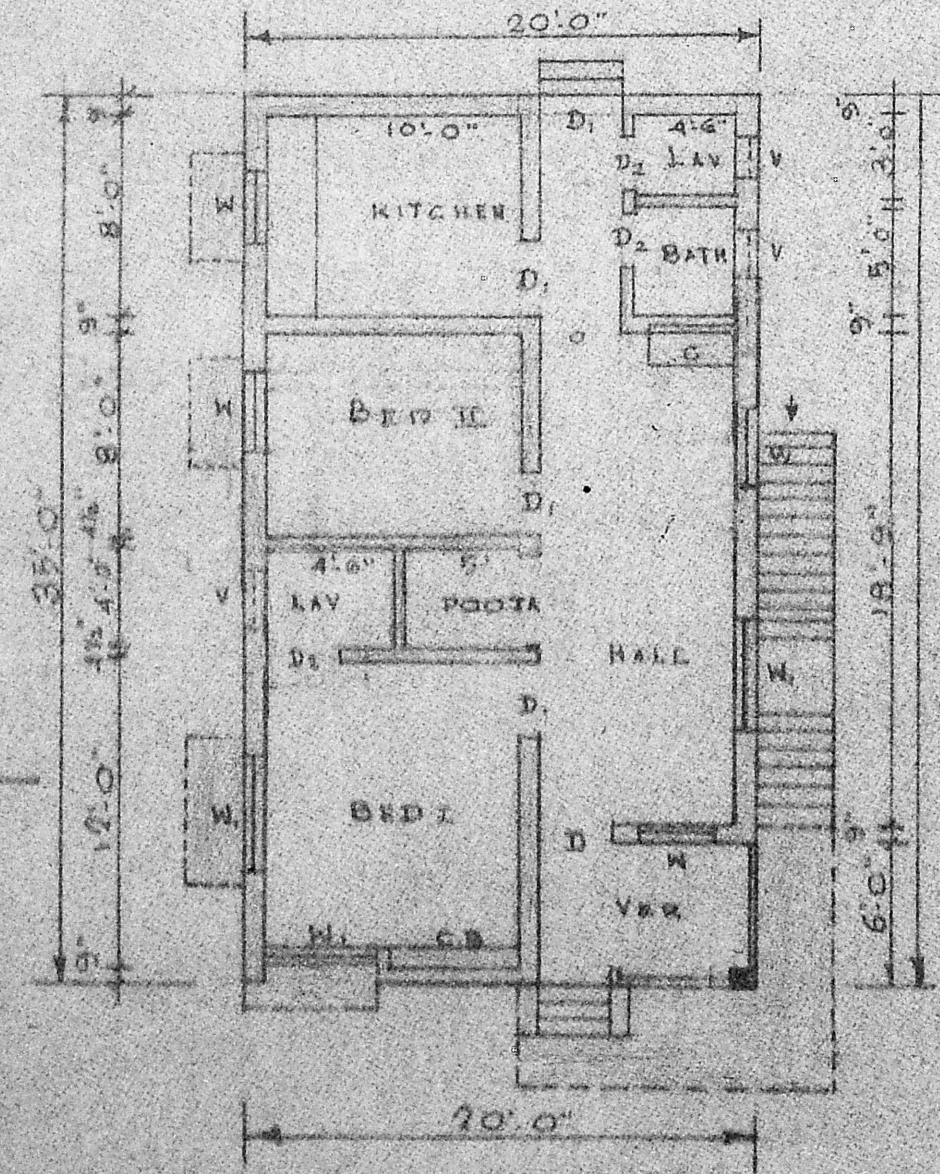

GROUND FLOOR PLAN

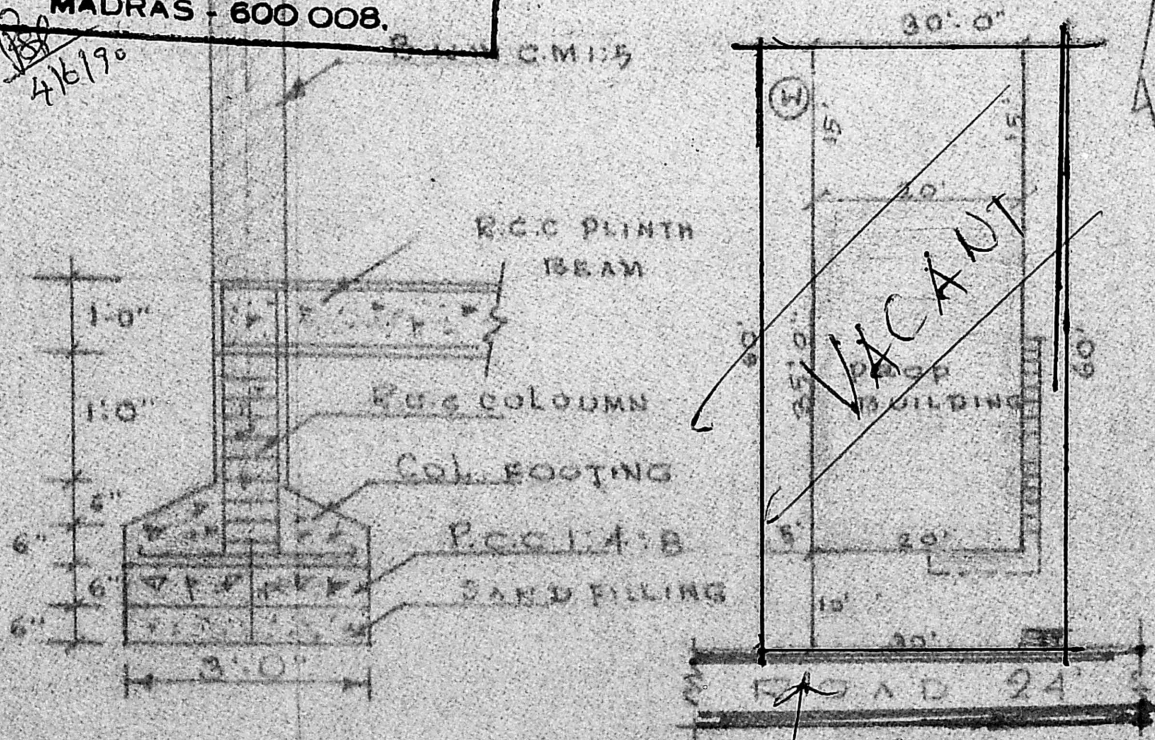

FOUNDATION DETAILS

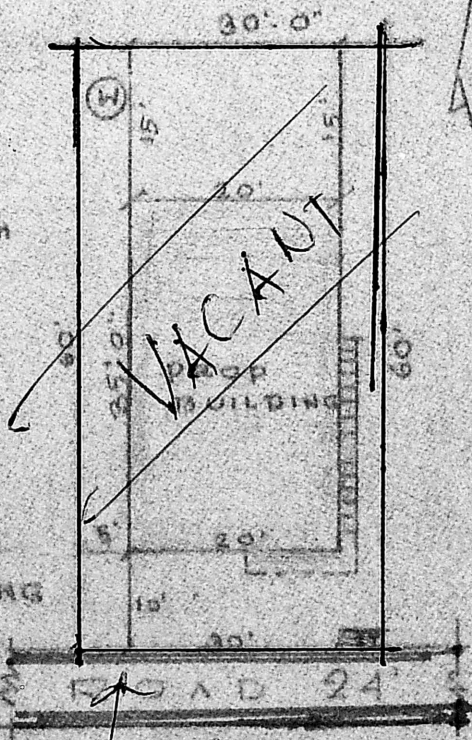

SITE PLAN
 Gravelled
 St. Light not provided.

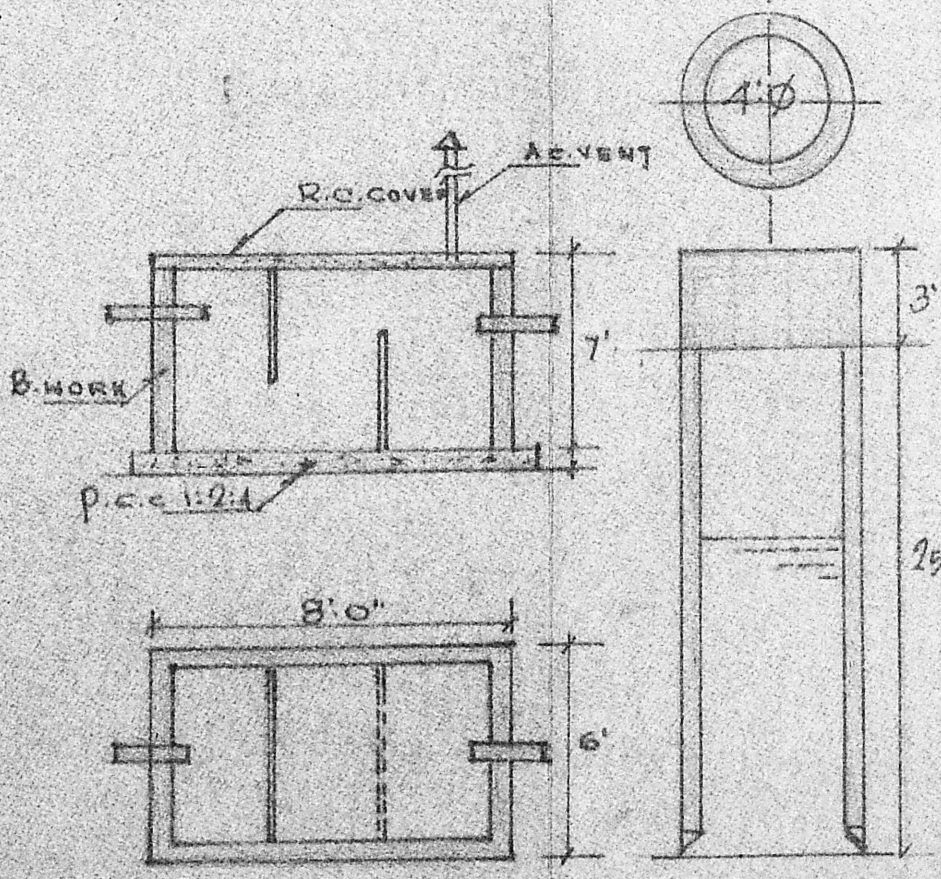

PLAN AND SECTION OF SEPTIC TANK

4.0" Ø WELL
 Signature attached
 30/10/89

Assistant Engineer (Elect)
 Central Elect. Sub. Div. VI
 C. F. W. D. Madras-600 027
 Ph. No. 433172

VEDAGIRI, B.S.
 CIVIL ENGINEER
 LICENSED SURVEYOR
 Class II No. 30
 Corporation of Madras,
 No. 15, 17th CROSS STREET
 LICENCED SURVEYOR